

STEVIE WONDER MEDLEY

(Songs In The Key Of Life)

35

(Includes: Isn't She Lovely, Knocks Me Off My Feet and Sir Duke)

1st Eb ALTO SAX

by Stevie Wonder
arr. by Bob Lowden

MOD. ROCK SHUFFLE (♩=112)

1ST ALTO SAX-2

"STEVIE"

RUBATO (45) SOLO - SLOWLY

RIT A TEMPO MODERATO SLOW (♩ = 96)

(57) Knocks Me Off My Feet

SOLI

(73)

(81)

DEAD TONE

(89)

93

97 Sir Duke 3

105 SOLI

109

117

125 8 D.S. AL

CODA

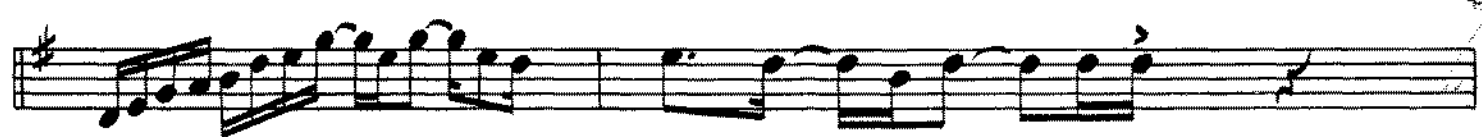

DEAD TONE

END

STEVIE WONDER MEDLEY

(Songs In The Key Of Life)

35

(Includes: Isn't She Lovely, Knocks Me Off My Feet and Sir Duke)

2ND Eb ALTO SAX

by Stevie Wonder
arr. by Bob Lowden

MOD. ROCK SHUFFLE (♩=112)

- Handwritten circled measure numbers: 3, 13, 21, 29, and 37.
- Performance markings: 'UNIS.' (unison), 'mf' (mezzo-forte), 'f' (forte), and 'SOLO'.
- Triplet markings (3) are used throughout the piece.
- The piece concludes with a final measure marked with a circled 37.

2ND ALTO SAX-2

"STEVIE"

RUBATO 3 (45) SLOWLY

Rit. A TEMPO MODTO SLOW (♩ = 96)

(57) Knocks Me Off My Feet 4

SOLI

(65)

(73)

(81)

DEAD TONE

(89) 2

93

97 Sir Duke 3

105

109

117

125 8 D.S. AL

LODA

DEAD TONE tr

STEVIE WONDER MEDLEY

(Songs In The Key Of Life)

35

(Includes: Isn't She Lovely, Knocks Me Off My Feet and Sir Duke)

1st Bb TENDR SAX

by Stevie Wonder
arr. by Bob Lowden

MOD. ROCK SHUFFLE (♩=112)

1ST TENOR SAX-2

"STEVIE"

RUBATO (45) SLOWLY

RIT (55) A TEMPO MOD TO SLOW (♩=96)

(57) Knocks Me Off My Feet

SOLI (65)

(65)

(73)

(81)

DEAD TONE (89)

(89)

1ST TENOR SAX-3

"STEVIE"

(93) *mf* *sfz*

(97) Sir Duke *3* *2*

SOLI *mf* (105)

(109) *fz*

(117) *mf* *f*

(125) SOLO AD LIB - VERY FUNKY *f*

C AMI Ab7 G7

C AMI Ab7 G7 D.S. AL

CODA

f *p* *f* *mp* DEAD TONE *tr*

STEVIE WONDER MEDLEY

(Songs In The Key Of Life)

35

(Includes: Isn't She Lovely, Knocks Me Off My Feet and Sir Duke)

2ND Bb TENOR SAX

by Stevie Wonder
arr. by Bob Lowden

MOD. ROCK SHUFFLE (♩=112)

3 UNIS. mf

3 Isn't She Lovely

SOLO (21) mf

UNIS. (29) mf

(37) f

2ND TENOR SAX - 2

"STEVIE"

RUBATO

(45)

SLOWLY

Knocks Me Off My Feet

SOLO

DEAD TONE

93

97 Sir Duke 3

105 SOLI

109

117

125 8 D.S. AL

CODA

DEAD TONE

STEVIE WONDER MEDLEY

(Songs In The Key Of Life)

35

(Includes: Isn't She Lovely, Knocks Me Off My Feet and Sir Duke)

E♭ BARITONE SAX

by Stevie Wonder
arr. by Bob Lowden

MOD. ROCK SHUFFLE (♩=112)

4

mf

13 Isn't She Lovely 7

SOLI 21

mf

29

37

mf *sfz* *f* *mf* *sfz*

RUBATO 45 SLOWLY

mf

rit

A TEMPO
MOD TO SLOW
(♩=96)

(57) Knocks Me Off My Feet

SOLI

DEAD TONE

93

97 Sir Duke 3

105

109

117

125

D.S. AL

CODA

STEVIE WONDER MEDLEY

(Songs In The Key Of Life)

35

(Includes: Isn't She Lovely, Knocks Me Off My Feet and Sir Duke)

1st Bb TRUMPET

by Stevie Wonder
arr. by Bob Lowden

MOD. ROCK SHUFFLE (♩=112)

8

13 "Isn't She Lovely" 8

21 7 UNIS. 29 3

37 3

45 RUBATO SLOWLY 3

SOLO

A TEMPO MODERATE SLOW (♩=96)

UNIS. 57 "Knocks Me Off My Feet" rit

65 8

(73) 5 *f*

(81) *f*

DEAD TONE (89) *mp* *f*

2 (93) *f*

(97) "Sir Duke" 8 (105) 2

(109) *f*

(117) 2 *f*

⊕

(125) 8 D.S. AL ⊕

CODA *mf*

STEVIE WONDER MEDLEY

35

(Songs In The Key Of Life)

(Includes: Isn't She Lovely, Knocks Me Off My Feet and Sir Duke)

2ND Bb TRUMPET

by Stevie Wonder
arr. by Bob Lowden

MOD. ROCK SHUFFLE (♩=112)

(13) "Isn't She Lovely" 8 (21) 3

DEAD TONE UNIS.

(29)

(37)

(45)

RUBATO (45) SLOWLY 4

A TEMPO MOD TO SLOW (♩=96) UNIS.

(57) "Knocks Me Off My Feet"

(65) 8

(73) 5  Musical staff starting at measure 73. A large number '5' is written above the staff. The staff contains several measures of music, including a rest and notes with dynamics like *f*.

(81)  Musical staff starting at measure 81. The staff contains several measures of music with notes and dynamics.

DEAD TONE (89)  Musical staff starting at measure 89. The word "DEAD TONE" is written above the staff. The staff contains several measures of music, including a rest and notes with dynamics like *mf* and *p*.

(93) 2  Musical staff starting at measure 93. A large number '2' is written above the staff. The staff contains several measures of music with notes and dynamics like *f*.

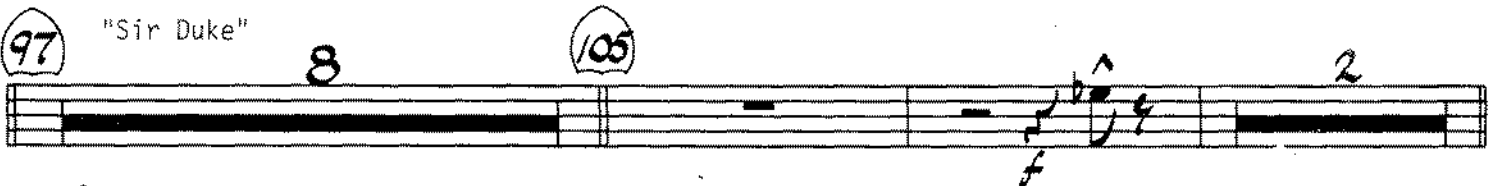
(97) "Sir Duke" 8 (105) 2  Musical staff starting at measure 97. The text "Sir Duke" is written above the staff. A large number '8' is written above the staff. The staff contains several measures of music, including a rest and notes with dynamics like *f*. A large number '2' is written above the staff at the end.

(109)  Musical staff starting at measure 109. The staff contains several measures of music with notes and dynamics like *f*.

(117)  Musical staff starting at measure 117. The staff contains several measures of music with notes and dynamics.

(125) 8 D.S. AL  Musical staff starting at measure 125. A large number '8' is written above the staff. The text "D.S. AL" is written above the staff. The staff contains several measures of music, including a rest.

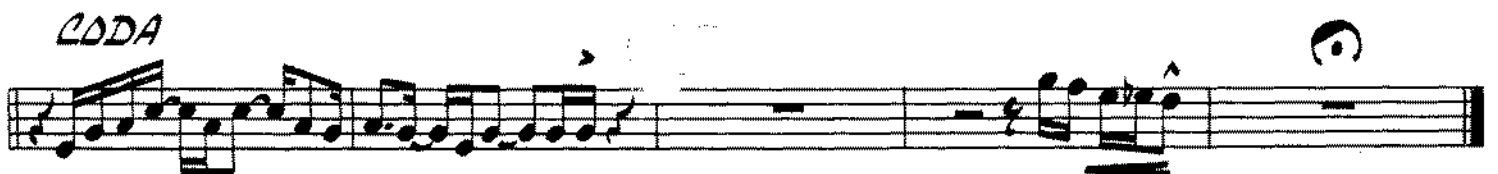
CODA  Musical staff starting at measure 133. The word "CODA" is written above the staff. The staff contains several measures of music with notes and dynamics.

STEVIE WONDER MEDLEY

35

(Songs In The Key Of Life)

(Includes: Isn't She Lovely, Knocks Me Off My Feet and Sir Duke)

3RD B♭ TRUMPET

by Stevie Wonder
arr. by Bob Lowden

MOD. ROCK SHUFFLE (♩=112)

8

13 "Isn't She Lovely"

21

3

DEAD TONE

UNIS.

29

37

RUBATO (45) SLOWLY

45

57

65

A TEMPO
MODERATO SLOW (♩=96)

UNIS.

57 "Knocks Me Off My Feet"

65

8

73 5

81

DEAD TONE 89

93

97 "Sir Duke" 105 2

109 f

117 mp

f

125 8 D.S. AL

CODA

STEVIE WONDER MEDLEY

(Songs In The Key Of Life)

35

(Includes: Isn't She Lovely, Knocks Me Off My Feet and Sir Duke)

4TH B♭ TRUMPET

by Stevie Wonder-
arr. by Bob Lowden

MOD. ROCK SHUFFLE (♩=112)

(13) "Isn't She Lovely"

(21)

3

DEAD TONE

UNIS.

RUBATO

SLOWLY

(45)

A TEMPO
MODTO SLOW (♩=96)

UNIS.

"Knocks Me Off My Feet"

(73) 5 *f*

(81)

DEAD TONE (89) *p*

(93) 2

(97) "Sir Duke" 8 (105) 2

(109) *f*

(117) 2

(125) 8 *D.S. AL*

LODA

STEVIE WONDER MEDLEY

(Songs In The Key Of Life)

35

(Includes: Isn't She Lovely, Knocks Me Off My Feet and Sir Duke)

5TH B♭ TRUMPET (OPT.)

by Stevie Wonder
arr. by Bob Lowden

START
MOD. ROCK SHUFFLE (♩=112)

8

(13) "Isn't She Lovely" 8 (21) 3

DEAD TONE

UNIS. (3)

(29)

UNIS. (3)

(37)

2

RUBATO (45) SLOWLY 4

A TEMPO MOD TO SLOW (♩=96) 3 UNIS. mp

(57) "Knocks Me Off My Feet"

(65) 8

73 5

81

DEAD TONE 89

93

97 "Sir Duke" 105

109

117

125 8 D.S. AL

CODA

STEVIE WONDER MEDLEY

(Songs In The Key Of Life)

35

(Includes: Isn't She Lovely, Knocks Me Off My Feet and Sir Duke)

1st TROMBONE

by Stevie Wonder
arr. by Bob Lowden

MOD. ROCK SHUFFLE (♩) = 112)

4

mf

sfz

13 Isn't She Lovely 4

DEAD TONE

21

mf

mf

29

mf

37

mf

sfz

f

RUBATO

(45) SLOWLY

4

b2 e o

A TEMPO MODTO SLOW (♩ = 96)

(57) Knocks Me Off My Feet 7

(65)

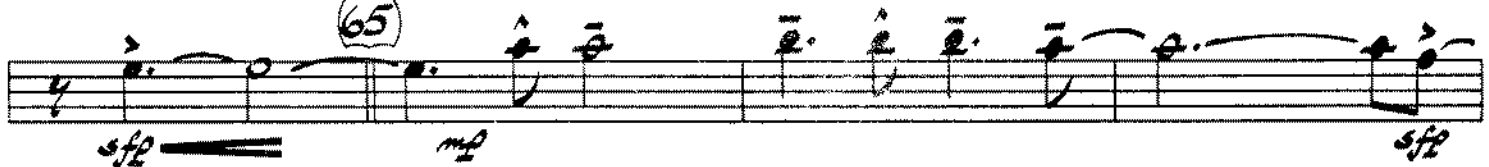

(73)

(81)

(89)

(93)

(97)

Sir Duke

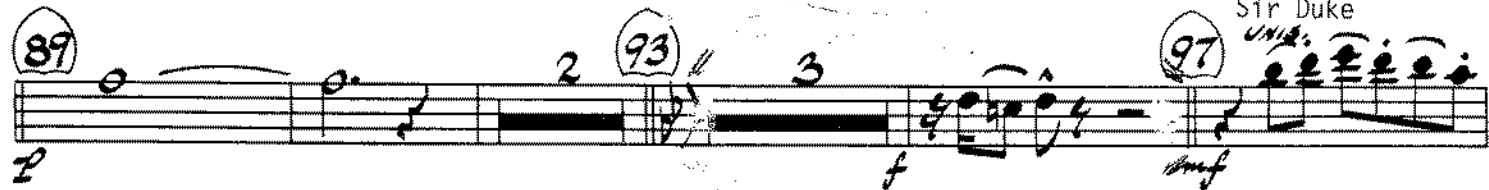

CODA

STEVIE WONDER MEDLEY

(Songs In The Key Of Life)

35

(Includes: Isn't She Lovely, Knocks Me Off My Feet and Sir Duke)

2ND TROMBONE

by Stevie Wonder
arr. by Bob Lowden

MOD. ROCK SHUFFLE (♩=112)

4

mf

sfz

13 Isn't She Lovely 4

DEAD TONE

21

mf

sfz

29

mf

37

f

RUBATO

mf *sfz* *f*

45 SLOWLY 4

mp

A TEMPO MOD TO SLOW (♩ = 96)

mf

57 Knocks Me Off My Feet 7

f

65

sff mp sff

73

f

81

2

89 2 93 3 97

Sir Duke UNIS

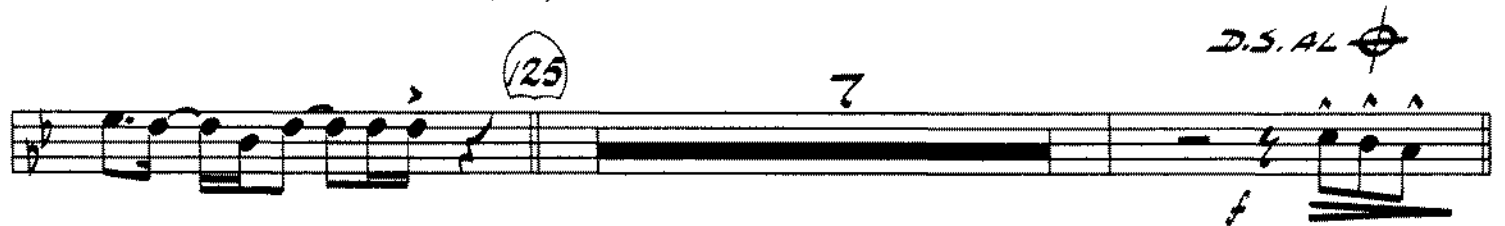

D.S. AL

CODA

STEVIE WONDER MEDLEY

(Songs In The Key Of Life)

35

(Includes: Isn't She Lovely, Knocks Me Off My Feet and Sir Duke)

3RD TROMBONE

by Stevie Wonder
arr. by Bob Lowden

MOD. ROCK SHUFFLE (♩=112)

4

mf

sfz

13 Isn't She Lovely

4

DEAD TONE

p

21

mp

sfz

29

mf

f

37

mf

sfz

f

RUBATO

CODA

STEVIE WONDER MEDLEY

(Songs In The Key Of Life)

35

(Includes: Isn't She Lovely, Knocks Me Off My Feet and Sir Duke)

4TH TROMBONE

by Stevie Wonder
arr. by Bob Lowden

MOD. ROCK SHUFFLE (♩=112)

13 Isn't She Lovely

DEAD TONE

21

29

37

RUBATO

(45) SLOWLY 4 *mp*

A TEMPO MOD TO SLOW (♩ = 96) *mf*

(57) Knocks Me Off My Feet 7 *p*

(65) *sfp* *mp* *sfp*

(73) *f*

(81) *f*

(89) 2 (93) 3 (97) *f* *mf* Sir Duke UNIS

CODA

STEVIE WONDER MEDLEY

(Songs In The Key Of Life)

35

(Includes: Isn't She Lovely, Knocks Me Off My Feet and Sir Duke)

5TH TROMBONE (OR TUBA)
(OPT.)

by Stevie Wonder
arr. by Bob Lowden

MOD. ROCK SHUFFLE (♩ = 112)

START

13 Isn't She Lovely

21

29

37

45 RUBATO SLOWLY

A TEMPO MOD TO SLOW (♩=96)

57

Knocks Me Off My Feet

65

73

81

89

93

R.P.

97 Sir Duke
^ 7

105

109

117

125

7 D.S. AL

CODA

STEVIE WONDER MEDLEY

35

(Songs In The Key Of Life)

(Includes: Isn't She Lovely, Knocks Me Off My Feet and Sir Duke)

PIANO

by Stevie Wonder
arr. by Bob Lowden

MOD. ROCK SHUFFLE (♩=112)

4 Cm17 F7 Bb9(sus4)

4 Eb Cm17 F9 Bb9(sus4) Bb7 Eb

13 Isn't She Lovely

Cm17 F7 Bb9(sus4) Eb Cm17

F7 Bb9(sus4) Eb Eb7 21 AbMA7 Ab G7+ G7

Cm17 F7 Bb9(sus4) Eb

29 *Cm17* *F7* *Bb9 (sus 4)* *Eb*

Cm17 *F7* *Bb9 (sus 4)* *Eb* *Eb7* 37 *AbMA7* *Ab*

G7+ *Cm17* *F9* *Bb9 (sus 4)*

Eb *RUBATO* 45 *SLOWLY* 7

SOLO

A TEMPO
f *MODTO SLOW* (♩ = 96)

57 *SOLO* *f* *Knocks Me Off My Feet*

PIANO-3

"STEVIE"

Chords: CMA7, GMI7, C7, FMI7, Eb7, CMA7, (65) G9(sus4)

Instruction: FILL ONLY

Chords: E7(sus4), E7, Ami, C, FMA7

Chords: A7, A7/C#, DMI7, C/E, FMA7, EMI7, DMI7, G9 (sus4), C

Measure marker: (73)

Chords: A7, A7/C#, DMI7, C/E, FMA7, EMI7, DMI7, FMA7, EMI7, DMI7, G9(sus4), C

Chords: C, CMA7, DMi6, E7(b9), (81) Ami, Am/G, FMA7, G9(sus4)

Chords: CMA7, DMi6, E7(b9), Ami, Am/G, FMA7

89

117

OPT.

125

B \flat *Gm1* *G \flat 7* *F7*

B \flat *Gm1* *G \flat 7* *F7* D.S. AL

CODA

STEVIE WONDER MEDLEY

35

(Songs In The Key Of Life)

(Includes: Isn't She Lovely, Knocks Me Off My Feet and Sir Duke)

GUITAR

by Stevie Wonder
arr. by Bob Lowden

MOD. ROCK SHUFFLE (♩ = 112)

Chords and markings include: Cm7, F7, Bb9(sus4), Eb, Cm7, F9, Bb9(sus4), Bb7(b9), Eb, Cm7, F9, Bb9(sus4), Eb, Cm7, F9, Bb9(sus4), Eb, Eb7, AbMA7, Ab, G7+(b9), G7(b9), Cm7, F7, Bb9(sus4), Eb, Cm7, F9, Bb9(sus4), Eb, Eb7, AbMA7, Ab, G7+(b9), Cm7, F9, Bb9(sus4).

A TEMPO
MODTO SLOW (♩=96)
LET IT RING
CMA7

RUBATO (45) SLOWLY 8

G9(sus4) CMA7 CMA7 (57) Knocks Me Off My Feet
LET IT RING CMA7

GMI7 C9 FMI7 Bb9 CMA7 G9(sus4) CMA7

GMI7 C9 FMI7 Bb9 CMA7 (65) G9(sus4)

E7(sus4) E7 AMI C FMA7

A7 A7/C DMI7 C/E FMA7 EMI7 G9(sus4) (73) A7 A7/C DMI7 C

FMA7 EMI7 DMI7 EMI7 FMA7 (sus4) DMI7 G9 C LET IT RING CMA7

DMI6 E7(b9) (81) AMI AMI7/G FMA7 G9 (sus4) CMA7 DMI6 E7(b9)

AMI AMI7/G FMA7 (89)

(93) 2

GIUITAR-3

"STEVIE"

(97) ^{3b} Sir Duke

mf *GMI* *Gb7*

SIMILE

F7 *Bb* *GMI* *Gb7*

(105)

F7 *E7* *Eb7 D7 Db7 C7* *Db7 D7 Eb7* *Eb7 D7 Db7 C7*

(109) *Db7 D7 Eb7 E7 F7* *Bb* *EMI?* *Eb*

SIMILE

CMI7 *F9(sus4)* *Bb* *EMI7* *Eb*

(117)

CMI7 *F9(sus4)*

mp *f*

(125)

mf *Bb* *GMI* *Gb7*

SIMILE

F7 *Bb* *GMI* *Gb7* *F7*

D.S. AL

CODA

(1)

STEVIE WONDER MEDLEY

(Songs In The Key Of Life)

35

(Includes: Isn't She Lovely, Knocks Me Off My Feet and Sir Duke)

BASS

by Stevie Wonder -
arr. by Bob Lowden

MOD. ROCK SHUFFLE (♩=112)

mp
A TEMPO MODTO SLOW
(♩ = 96)

57 Knocks Me Off My Feet

mf

65

sfp

73

81

mf

89

93

2

A TEMPO (♩ = 96) MODTO SLOW
CLOSED HI-HAT CLICK

Knocks Me Off My Feet

57

65

73

81

89

SOLO-CLOSED HI-HAT

93

CLOSED HI-HAT

97

Sir Duke

The main musical score consists of six staves of music. The notation includes various rhythmic patterns, accents, and dynamic markings. Key features include:

- Measures 105 and 109 are circled.
- Handwritten notes "S.D." appear above measures 105, 109, and 117.
- Dynamic markings include *mf* (mezzo-forte) and *f* (forte).
- Accents (^) are placed above many notes.
- Rehearsal marks (⊕) are present at measures 117 and 125.
- The notation includes eighth and sixteenth notes, often beamed together.

CODA

The CODA section is a single staff of music. It includes specific performance instructions:

- "CLOSED HI-HAT" written above the staff.
- Dynamic markings include *mf* and *f*.
- The notation features eighth notes and rests.
- Rehearsal marks (⊕) are used at the end of the section.

STEVIE WONDER MEDLEY

(Songs In The Key Of Life)

35

(Includes: Isn't She Lovely, Knocks Me Off My Feet and Sir Duke)

CONDUCTOR

by Stevie Wonder
arr. by Bob Lowden

START

MOD. ROCK SHUFFLE (♩=112)

TRPTS - DEAD TONE

mp

SXS-UNIS.

TRBS

mf

sff

(29)

SXS UNIS.

SIMILE

TRBS

mf

TRBS

mf

BRASS TUTTI

(37)

TUTTI

TRBS

SXS UNIS. mf

mf

sff

TRPTS. UNIS.

RUBATO

(45)

ALTO 1

SLOWLY

f

mf

SXS

mf

sff

TPT 3 SOLO

A TEMPO MODTO SLOW (♩=96)

TPT 6 UNIS.

57 Knocks Me Off My Feet

+ RHYTHM

65

73

97 Sir Duke

TRBS UNIS.

TRBS TENS.

BAR. DR. DR.

mf

+ RHYTHM

SAXES

mf

SAXES TUTTI

105

TRBS

TRPTS

mf

+ RHYTHM

109

TRBS.

SAXES

TUBA

117

TUTTI UNIS.

CLOSED HI-HAT

(25) THE 1 SOLD - VERY FUNKY

B_b GMI

RHYTHM CONTINUES

D.S. AL

G_b7 F7 B_b GMI G_b7 F7

TRBS

BAR

CODA

SAXES

TRBS.

SXS - DEAD TONE

MP TRBS

TUBA ETC.